



Modbury Messenger

RESULT OF BEST KEPT VILLAGE COMPETITION

We have just had the results back and we finished in the middle third, which is better than some years. The judges wrote:

“Modbury is a delightful small town..... It retains a market town atmosphere with shops selling local and home-made produce, but with an increasing number of art and design studios - possibly replacing earlier antique dealers. But for the through traffic, including many immense tractors, the main street would be a very congenial meeting place for residents.

There is clearly a very strong community spirit with an amazingly efficient Information Office staffed by volunteers, bustling Post Office/Shop displaying village notices in its window, and a beautifully maintained and active church. Both public and private buildings together with gardens and open spaces, as well as the public toilets, are very well maintained, with hardly any litter even around the recycling bins. It appears to be well planned in its more recent development with ample parking conveniently placed for the shops and for the health centre.

Continued on Page 4....

MODBURY MILLENNIUM MEADOW

We are extremely pleased that so many of you are using Modbury’s open space and taking an interest in its development. What is most encouraging is the actions some are taking in picking up the odd item of litter that sadly tends to be left behind by a few thoughtless individuals. A big thank you to those who are doing this as we most positively will not be providing litter bins in the area as this tends to encourage people to leave debris rather than taking it home.



During the early part of November we will be having our first AGM and inviting everyone who has an interest in, or use, the Meadow to come along to a presentation and be part of “The Friends of Modbury Millennium Meadow”. Date and venue will be announced in the next Messenger.

MMM Committee

MODBURY ECO-BAG ON THE MOVE.... SEEN IN NEW YORK!!

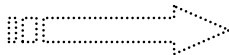

AROUND THE CHURCHES



St Monica's Roman Catholic Church

St Austin's Priory
01752 892606
Sundays
9.00 am Mass
Everyone Welcome

Modbury Methodist Church

Superintendent Minister

Rev John Beadle
(Tel 01548 852073)

Ministers

Rev Gordon Davis
(Tel 01803 862350)
Rev Margaret Johnson
(Tel 01548 531455)

Sunday Services

10.30 am in
St Monica's Church

This is a small friendly group
Do come and join us

October Services

5th – Mr Paul Metcalfe

12th – Mrs J Rotas-Clements

19th – Rev John Beadle
(Holy Communion)

26th – United Service at
Kingsbridge

Whose service is it?

Are you being served?
Are you serving?



So much in our town and village depends on those who voluntarily give their time and skills to serve others.



Some of this is like secret service, going on quietly and persistently, perhaps only noticed when it stops.

Jesus came to serve and those who follow in his footsteps hear the call to service.

Listening for that call is what we will be doing at the seven week: **Christianity Explored Course on Sunday evenings at 6pm in St. George's Church** starting this month.

In the church there are many different ways in which service is expressed and we will be exploring some of them in:

The Ministry Course at 7.30pm on Wednesdays in St. George's Church.

Alan Ryan is training for ordained ministry in the Church of England, at the same time as doing a full time job. He is two thirds of the way through his course, and this year his project is to lead a course. So we have the opportunity once again to share in his training.

Topics covered include: speaking in public, reading the lesson, intercession, leading worship, pastoral visiting and much more. Pick up a leaflet in church to find out more.

Our acts of worship are sometimes called "services". We welcome all to come and join the servants of Almighty God.



Neil Barker

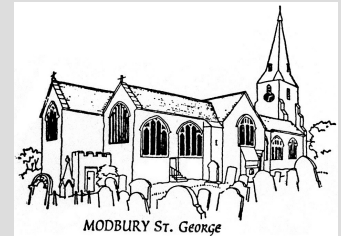

St George's Parish Church, Modbury

Connecting people to God

SERVICES AND EVENTS IN OCTOBER

Wednesday 1st

7.30 am – Worship Group Practice

Saturday 4th

7.00 pm – Harvest Supper at
Modbury Memorial Hall

Sunday 5th

10.30 am – Harvest service with
Robert Partridge
6.00 pm – Christianity explored

Wednesday 8th

7.30 pm – Ministry training course

Sunday 12th

10.30 am Holy Communion

Tuesday 14th

7.30 pm – Modbury Education
Foundation meeting

Wednesday 15th

7.30 pm – Ministry training course

Thursday 16th

6.30 pm – Julian Prayer
7.30 pm – Modbury Standing
Committee in the Vicarage

Saturday 18th

10.30 am – Church Walk
3.00 pm – Exeter Cathedral
Celebration of work with Schools,
Children & Young people

Sunday 19th

10.30 am – Holy Communion
6.00 pm – Christianity explored

Wednesday 22nd

7.30 pm – Ministry training course

Sunday 26th (Bible Sunday)

8.00 am – Holy Communion
9.30 am – Family Service
6.00 pm = Christianity explored

Wednesday 29th

7.30 pm – Ministry training course

WEEKDAYS

9.00 am Morning Prayer

THURSDAYS

9.30 am Holy Communion

PLANNING

Modbury Parish Council recommended refusal and SHDC refused - Erection of a new dwelling at Champernowne Cottage Palm Cross Green.

SHDC advised that planning application re development west of Tuckers Brook by R Mitchell was withdrawn.

Modbury Parish Council recommended approval of installation of telecommunication equipment for Argiva Ltd at Site 13131 Davis Field, Scalders Lane.

MODBURY PARISH COUNCIL WEBSITE - EDITORS

The Parish Council are negotiating the setting up of a Parish Council Website. It is envisaged that the site will:

- Positively market the town and its facilities;
- Publish Council agendas, minutes and planning applications;
- Provide an on-line copy of the Messenger;
- Provide links to other relevant sites and local retailers;
- Summarise the town's history and have a photo gallery;
- Provide location maps, directions and local weather reports;
- Advertise and report on local activities.

We need 2 or 3 volunteers to act as website editors to ensure the

site is up to date. You don't need to be an IT wizard, just have a basic familiarity with, and access to, a PC, including the use of Microsoft Word.

Full training will be given and the work should not involve more than an hour or so a week.

Applications please to David Hansford, Parish Clerk, The Parish Office, 6 Modbury Court, Church Street, Modbury PL21 0QR.

FOOTPATH AND FIELDS AT SWANBRIDGE MILL AND THE GAS HOUSE

The footpath through these fields is the only area where there is a legal right to walk. Dogs should **NOT** be allowed off leads and **MUST** be under control at all times.

The respective landowners have to date been very tolerant towards people and children walking dogs and playing in the meadows.

Unfortunately there have been recent incidents of dogs chasing livestock and killing poultry, abuse from children, and litter/bottles/cans left in the meadows. If this situation continues then all access to the meadows, other than on the legal footpath, will be stopped.

MARS 50 – 50 LOTTERY RESULTS

July 2008

1 st :062	Mrs J Pickles	£29.00
2 nd :092	Carol Smith	£17.40
3 rd :019	Chris Downing	£11.60

August 2008

1 st :078	Alan Strowger	£29.00
2 nd :098	Andrew Wills	£17.40
3 rd :087	Muriel Mullery	£11.60

PARKING PROBLEMS

Further to the comments on Page 3 of the September Messenger with regard to 'parking'.....

"The leaving of vehicles unattended, thus restricting the use of cul-de-sac turning circles, can lead to fatal consequences, and I have personally experienced this.

As part of normal planning applications, turning circles are introduced where a 'dead end' road exceeds certain lengths and are specifically required to allow Fire Brigade and Ambulances the facility to manoeuvre in an emergency.

Vehicles should therefore not be left unattended in these areas - it could be your friends and family that these emergency services are trying to assist!

Name and address supplied

MODBURY OIL GROUP

This bulk buying scheme ensures members are able to obtain domestic heating oil at the most competitive price in the area.

The scheme works on a 'regular top-up' basis and participants should be prepared to take deliveries on the specified dates.

For further details of the scheme please contact:

Peter Preston by e-mail at: prestons@onetel.com or by phone: 01548 831324

RESULT OF BEST KEPT VILLAGE COMPETITION.....

Continued from Front Page

".....Away from the town centre, the church has an excellent new parking area which appears to be available for general use on most days.

The church and its surrounds are meticulously maintained, and make ample provision for quiet meditation as well as providing for more physical needs with children's toys, umbrellas and wheelchairs. There is also a cleverly designed kitchen sink hidden beneath a Victorian-looking cover.

Notices of public events indicate a commendable concern with needs in developing countries, but little on more local problems. Although the alter cloth is of outstanding design, the inclusion of advertising for one specific art studio is puzzling.

Well placed at the other end of the town is the new Millennium Garden which, for a quiet rest, avoids the very steep climb to the church. Whilst still unmellowed this has been well designed alongside running water, and is close to the new development which includes affordable housing.

The outstanding Village Design Statement, beautifully presented, shows how carefully the future has been considered. Footpaths are well maintained and free of litter but the path from the top of Galpin Street leads you into an open field with no clear direction to continue, and the entrance to this path from Tucker's Brook is also unmarked. This is a matter for DCC.

Last year there were criticisms of the Chamber of Commerce notice board (still looking neglected with last year's Best Kept Village details fading slowly), the Armada seat at the Memorial Hall (20 years old this year) and the Sports Field. This last is clearly a problem, being so isolated, but there was well established litter in the gateway and as this is more for the younger generation it deserves more attention.

The Youth Centre, marked specifically on the map provided, has now gone (so I was informed at the school, which is clearly thriving) and perhaps this is another indication that the substantial effort to plan the future needs fully to consider the population to the future.

That said, I return to the introduction: ***Modbury is delightful, with a vibrant social atmosphere, active environmental concerns and an enviable future***".

Nicky Shepley

FLU AND YOU !!!

Are you in the following at risk groups?

OVER 65?

HAVE RESPIRATORY DISEASE?

Chronic Obstructive pulmonary disease (COPD),
Bronchitis, Emphysema, Cystic fibrosis,
Bronchiectasis, some people with asthma

HAVE HEART DISEASE?

Angina, Heart failure, Previous heart attack

HAVE KIDNEY DISEASE?

Chronic renal failure, Undergoing dialysis,
Previous kidney transplant

HAVE LIVER DISEASE?

Cirrhosis, Biliary atresia, Chronic hepatitis

HAVE DIABETES?

HAVE A HISTORY OF ...

Stroke or transient ischaemic attack (TIA),
Multiple sclerosis (MS),

Some diseases of the central nervous system

HAVE A WEAK IMMUNE SYSTEM?

No spleen or splenic dysfunction, HIV, Cancer, taking
high-dose steroids, Radiotherapy, Chemotherapy

**If you fall into any of the above groups call the
Health Centre on 01548 830666 after 10am
FROM THE 29TH SEPTEMBER 2008
to join the flu queue**

A DATE FOR YOUR DIARY

Wednesday 19th November

in The Memorial Hall
from 12noon to 2pm

DON'T MISS this ever popular event

**Bring a friend and enjoy
A SOUP AND ROLL with TEA or
COFFEE for only £2.50.**

- Early Bird Christmas Bargains to be had on the Bring and Buy Gift and Food stalls
- Contributions of un-wanted gifts and home made fare welcomed.
- Contact 830595 if you require transport to the event

**This is in aid of St George's Church with donations
to The Shelter Box Appeal**

MODBURY COMMUNITY CHRISTMAS CARD

This is a fabulous way of sending Christmas wishes to all your local friends and colleagues without having to write any Christmas cards! The Community Christmas Card is displayed in one of our local shops in the weeks running up to Christmas and is a beautifully produced card by local artists – the local artists of course being children from Modbury Primary school! It will also be displayed in the December issue of the Modbury Messenger.

All you have to do is donate £5 and have your family's names added to our ever growing list of contributors. In the past few years all your support for this scheme has enabled the school to purchase much needed equipment for the children that will be enjoyed for years to come. This year we would like to raise funds towards a new, much needed pool cover.

We not only save money by doing this fabulous card (let's face it, Christmas cards are getting pricey), we also help preserve our environment and cut down on recycling waste, save ourselves some precious time and can feel confident in the knowledge that our £5 contribution is investing in our children's future. You do not have to be a parent of Modbury School to join this scheme, anyone can be involved.

Simply put your donation in a sealed envelope and either deliver it to the School Office or take it to Pickles. Please remember to put on the envelope ALL the names that you wish to appear on the Community Christmas Card. This may or may not include your surname, it is entirely up to you. I will enter it on the card exactly as written on the envelope.

The cut off date for contributions is the 11th November!
SO DON'T FILE THIS IN THE 'TO GET AROUND TO ANOTHER DAY' PILE,
WHY NOT DO IT NOW AND THE JOB IS DONE!



If you have any queries you can contact us:-
Rachel Hardy - 810 440 Email: rachelhardy@ntlworld.com
Diane Cray - 830 746 Email: bradleycray@btinternet.com

Many thanks in anticipation of your support



USED TONERS/MOBILES

Please note that we are now only able to accept the following Cartridges:

- ❖ Hewlett Packard **Laserjet** Cartridges
- ❖ Hewlett Packard and Lexmark **Inkjet** Cartridges

ALL mobiles are still very welcome

PROCEEDS GO TOWARDS THE MARS FUND

Collection Point:
LUSCOMBE MAYE
CHURCH STREET, MODBURY

UPDATE ON MODBURY MUSICATHON



A brilliant day enjoyed by so many people who turned out to support the event.

A huge thank you to everyone involved and congratulations on raising in excess of a **massive £4,000 for St Luke's Hospice**

CRAB POT CAFÉ

OCTOBER OFFER

FISH & CHIPS

Complimentary GLASS OF WINE £5.50

12.30 pm – 7.00 pm

Book on 07765 779850

Full menu available



The Royal British Legion Modbury Branch

Our **Annual General Meeting** will take place on **Monday 6th October** in the Modbury Club, commencing at 7.30 pm. All members are asked to attend. If you are interested in becoming a member of the British Legion please ring the Chairman, Bill Sloman, Tel: 830425. You do not have to be ex-service to join.

At the October meeting Membership Cards for 2008-2009 will be distributed. The affiliation fee - £11.00 will be due, cash or cheque accepted. The fee has not been changed this year.

The Poppy Appeal continues and we shall shortly be organising Coffee Mornings and a Cake Stall – watch out for posters.

David Mitchell



MODBURY LOCAL HISTORY SOCIETY

Our first meeting of the new season of lectures was very well attended. Forty members turned up in spite of the wet weather, and we were pleased to enrol some new people.

The new tenant at The White Hart (Ruth Davidson-Ward) was kind enough to make the Assembly Room available to us although the premises were undergoing refurbishment prior to re-opening, which will be accomplished before our next meeting on Wednesday 8th October.

The subject of the September lecture was, appropriately, 'The White Hart', and Terry Pearson from Paignton gave a most interesting account of her research into the origin of this symbol which appears all over the country, not only on hotel and pub signs, but in churches and places such as Dartington Hall etc. Aided by many colour slides, all of which were taken by Terry, she held the audience spellbound for over an hour.

Chairman Mary Timmis warmly thanked the speaker for giving us such an interesting evening with such a lot of information! We hope to persuade Terry to return with another of her lectures which she gives at many venues all over the world - next year at this time she will be lecturing in Australia.

Next month we shall be welcoming Mr Bernard Hughes from Exmouth who is an expert on our Inland Waterways. Do not miss it!

David Mitchell

New – WOMEN ONLY **RUNNING CLUB** **For Modbury &** **Surrounding Area**



If you want to get a little fitter and enjoy the fresh Devon air and meet new people, then come and join me on Sunday mornings from 5 October 2008. Meeting point will be the Aveton Gifford Car Park on the roundabout.

Those who can run already –
0900 start
and complete beginners - 1015.

**To register an interest or for
further information, please
ring Carol on 07968 258059**

Or email:

cfstrong@btinternet.com

Accountancy Services

- Accounts
- Tax Returns
- Start-ups and Business Plans
- Bookkeeping, Payroll & VAT
- Fixed fees in advance
- Self-Assessment and CIS

Contact Alex Smith (ACA) on

01752 551 888

To arrange a free initial, no
obligation meeting



CALLING ALL CRAFTERS

The Modbury Christmas Craft Fair
will be held on

**SATURDAY 29TH NOVEMBER
2008**

Venue:- Modbury Memorial Hall
Time:- 2.00pm-4.30pm

Entry Fee:- Free to public
(Refreshments will be available)
or £10 per stall for those wanting to
sell their wares in aid of Modbury
OAP's Lunch Club

For a booking form and further
details please contact:

Charlotte Aylwood (Possum)
31 Long Park, Modbury PL21 0RP
Tel: 01548 830592

E-mail:

possumaylwood@aol.com

My aim is to get local crafters
together to provide an outlet to sell
their creations and to promote local
talent whilst also raising money for a
local charity.

Please book your stall early as limited
spaces available. Last booking date
will be 13th November 2008.

See you there!

Charlotte Aylwood

P3 Volunteer Work Party

**Sunday 12th
October from
10 am**

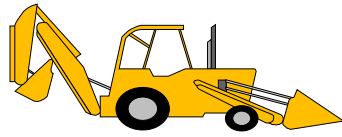

The footpath to Swanbridge Mill from Poundwell Car Park is in need of some additional maintenance. We have arranged for the delivery of a large quantity of road planings to carry out this work and would welcome any assistance that anyone may be able to provide to apply these to the path. If you can bring a wheelbarrow, shovel or rake that would be most useful.

Refreshments will be provided. If you are able to lend a hand please let us know in advance if you can but we don't mind anyone turning up at the last minute if you suddenly find you have some spare time (and energy!) on your hands.



Meet in the Poundwell lower car park. Many thanks.
Brian Weeks & Mike Oakins (830007/830550)
Modbury P3 Co-ordinators

COULD MODBURY BE AN ECOTOWN?

This is the question I am exploring as a 3rd year project as part of my BSc in Environmental Hazards at Portsmouth University. I am looking at how far it is possible to turn an existing town into an eco-town and am using Modbury, my home town, as an example. An ecotown is defined as "a community offering the opportunity to achieve high standards of sustainable living, aiming at zero carbon developments and should be exemplary in one area of sustainability such as energy production".

I am studying how much energy is presently used by Modbury households, looking at ways to save energy and to produce energy locally and sustainably. To help to estimate present energy use and energy saving methods currently used in the home I have asked Modbury households to fill out a questionnaire. I would like to thank those many households who have completed the questionnaire, many of whom also added helpful comments.

If you still have a copy of the questionnaire it can still be filled in and returned to me at 37 Long Park, Modbury. I hope to be able to share the overall results of my study in a future edition of the Messenger as many Modbury residents have said they would be interested in the results of my project.

Philippa Barnes

THE GREEN CORNER Green Driving



Car manufacturers have at last started to realise the importance of low fuel consumption and many modern cars now achieve around 70 mpg –

an important consideration if you live and work in a rural community like Modbury.

Whatever age the car, it's drivers who can make a real difference to motoring costs by changing their habits. I recently read an article about saving up to £1200 a year by adopting a few simple practises which you may find useful:

Moderate your driving style – accelerate gently and smoothly and anticipate braking. Pressing the accelerator pedal uses fuel, and braking wastes it.

Driving at 80 mph, (not that any of us would do such a thing) uses up to 25% more fuel than driving at 70. Use the cruise control if fitted and save 10%.

Air-cons, demisters and headlights all use power from the engine and deflated tyres cause extra drag and increase fuel consumption.

Empty the boot of unnecessary weight. Carrying around bags of cement or potting compost is not very sensible especially if you go up to Harraton Cross frequently. Coming down of course would increase the wear on the brake pads. Incidentally, a bag of golf clubs and trolley weigh a lot more than a bag of cement.

And the final tip, and one we can probably all identify with, is don't get lost! Making up lost time, driving more aggressively ("it wasn't my map-reading"), and travelling the extra miles will seriously damage your green driving experience.

Jeff Booth

MODBURY EDUCATIONAL FOUNDATION

A small grant is available to students who are resident in Modbury and are starting either a course of Further/Higher Education or a Vocational Course, this Autumn

Applications, in writing should be made by:

10th October 2008

**To: Rev Neil Barker
The Vicarage, Church Lane
Modbury
PL21 0QN**

MODBURY CARING

Office Hours

Monday 2 – 5 pm
Thursday 9 – 12 noon

Telephone
01548 830118



totalelectricsltd
QUALITY ELECTRICAL SERVICES

Outside & Security Lighting

Extra Sockets

Replacement Fittings & Fixtures

Rewires

Home Extension Wiring

Conservatory Wiring

Alarms

PAT Testing

Tel: 01548 810 006

Mob: 07876 593 705



EDEN TREE AND HEDGE CARE

- All tree surgery undertaken (NPTC Qualified)
- Felling/reduction/pruning
- 24 hr call out on trees
- Lawn mowing
- Hedge cutting
- Garden clearances
- Chipping and chainsaw work
- Fully insured to £5 million
- Strimming
- Turfing
- Pressure washing

Logs and wood chip for sale all year round
For a free friendly quote call Adam Sloman on
01548 830611 or (07760 324419)

Mrs C V Harrington MCSP; MMACP

Chartered Physiotherapist

Registered with the Health Professional Council
And all Health Insurance Companies

DOMICILIARY SERVICE / HOME VISITS

Tel: 01548 810023
Mobile: 07776393927



Member of the Organisation of
Chartered Physiotherapists in Private Practice

SOUTH HAMS MOBILE LIBRARY

The Mobile Library will be at the following
locations on **FRIDAY** mornings

Aylestone Pk (arr 0930 - dep 0955)

Cromwell Pk (arr 1000 - dep 1015)

The Green (arr 10.20 - dep 10.35)

Also on **MONDAY** afternoons
(excluding Bank Holidays) at
Poundwell
(arr 4.00 pm - dep 4.30 pm)

CLEANER/FRESHER & NEWER LOOKING CARPETS & UPHOLSTERY AT AMAZING LOW PRICES



- ALL Stains Dirt & Odours Removed
- Affordable & Professional
- Local & Friendly Service
- LOW COMPETITIVE PRICES
- Residential, Business or Contract
- Fast Drying Times!
- In just 1-8 Hours



Call us now
for a FREE
no obligation
quote

CLEARVIEW-PLUS

Tel: 01548 550906

Mob: 07971 877772

www.clearview-plus.co.uk



1st Class Carpet & Upholstery Cleaning
from your local NCCA Approved Member
email: info@clearview-plus.co.uk

AQUA HAIR DESIGN

PRESENTS

Modern Organic Products

As the marketplace for
environmentally friendly products
continues to grow MOP provides a
natural alternative to consumers
who are concerned about the
impact that their beauty regime has
on their bodies and the earth

Open 'til 8.00 pm Fridays
No 7 Modbury Court
01548 831260

Grove Park Farm contact
for more information call
01548830341 or e mail
jocelyn@groveparkfarm.com



Fishleigh Farm Contact
for more information call
01548830657

Neighbours
working together at
Grove Park Farm

Charity Apple Day

Sunday October 19th 2008

11 a.m. - 4.30p.m.

Pulping and pressing apples into juice

Learn how cider is made

Families welcome

Marquee with folk music by "Cass Ford Band",
woodturning by Brian Thomas, basket and wattle fencing
demonstration by "Ian the Basket" and other stalls

£5 ticket includes barbeque, taste of cider and apple
juice with other drinks etc. on sale.

Proceeds in aid of the following local charities



Look for the
signs on the
A379 for
directions.

**Aveton Gifford Pre-School
"New Build"**
and
"The Coach House Centre"
Back Street, Modbury

Grove Park is
half way
between
Modbury and
Aveton Gifford
and two miles
from both.

St. George's Harvest Supper



With *home-grown*
entertainment

**Saturday 4th October
At 7.00 pm in the
Memorial Hall**

Tickets available from Pickles
or Church from
Saturday 13th September

**£4 IN ADVANCE
£4.50 ON THE NIGHT
Children £2**

PLEASE BRING A PLATE
AND BOWL, CUTLERY, GLASS
AND YOUR OWN DRINK



Drop your trousers at Pickles!

Quality Professional Dry Cleaning and Laundry by



care for what you wear

**Available at Pickles of Modbury
Collection every Wednesday & Saturday**

MODBURY SILVER THREADS

- OCTOBER

Tuesday 7th
Meeting in Club 1.45 pm

Tuesday 21st
Trip to Truro
10.00 am - £9.50

A.R.B. GARDEN SERVICES

EXPERIENCED
TRADITIONAL GARDENER

MAINTENANCE &
SENSITIVE RESTORATION

CV AND
REFERENCES AVAILABLE

Alan Boyce
16 Cromwell Park Modbury
Ivybridge Devon PL21 0RS

01548 830747
07989 415385



Kingsbridge Eye Care
1 The Promenade
The Quay,
Kingsbridge
Tel 01548 856 854

'Look no further...'

NHS/Private Eye Examinations
Everything from designer sunglasses
to low cost lens and frame packages
Contact Lens Specialists

Testing daily

**A personal and professional
service by Optometrists:**

Nigel Frost BSc (Hons) F.C. Optom,
Angela Hickman BSc (Hons) F.C. Optom
Kathryn Poole BSc (Hons) M. C. Optom

Nigel Frost
Optometrist
3 Chene Court
Modbury
Tel 01548 830 944



TALL ORDERS

**Landscaping & grounds
maintenance**

~lawn mowing ~hedge trimming
~brushcutting ~clearance....

HARD LANDSCAPING

~fencing ~decking ~patios
~natural stone walling

CHAINSAW & TREE WORK

UNDERTAKEN

Chipper & Mini-digger available
logs supplied

For a friendly free quote call James
Tall on 01548 831139 or mobile
07967258318 (fully insured)

GOLDWELL ■
Hair Cosmetics

LAMAU
Hair Care Products

ghd
a new religion for hair

dermalogica

Beauty Therapy

- Skincare Treatments
- Holistic Massage
- Reflexology
- Body Firming and Reducing Treatments
- St. Tropez Spray Tanning
- Acrylic Nails
- Waxing
- Manicure and Pedicure
- Eyelash and Eyebrow Treatments

Early morning or late night appointments available.

London House,
Church Street, Modbury, S. Devon
Tel: (01548) 830152

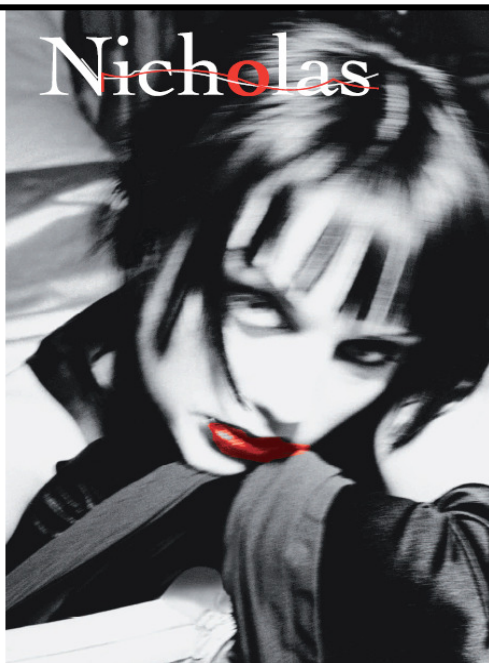

MODBURY BADMINTON CLUB

**Memorial Hall
Tuesdays**

7.30 – 10 pm

New members always
welcome

For further information please
contact:

Gill Jolly

Tel: 01548 831263

KITCHENS BY
DeZine

**Form and Function
Working in Harmony**

Our services provide you with a one point of contact for all your needs and we offer both a trustworthy and reliable service but also one that remains personalised to you.

Our team of highly trained kitchen designers can cater for your every need
- no matter how small or large it may be.

t. 01548 830 819 f. 01548 831 519
27 Church Street □ Modbury □ Devon □ PL21 0QR

info@kitchensbydezine.co.uk
www.kitchensbydezine.co.uk

Advertising Tariff for The Messenger

In order to support the publication of The Messenger, advertising relating to business or of a commercial nature will be charged at the rates shown below.

Information for community use will continue to be published free of charge.

Single Insertion

1/9 th page	£10.50 per insertion
2/9 th page	£21.00 per insertion
1/3 rd page	£31.50 per insertion
1/2 page	£42.00 per insertion

Three Insertions

1/9 th page	£8.40 per insertion
2/9 th page	£16.80 per insertion
1/3 rd page	£25.20 per insertion
1/2 page	£33.60 per insertion

Six Insertions

1/9 th page	£6.30 per insertion
2/9 th page	£12.60 per insertion
1/3 rd page	£18.90 per insertion
1/2 page	£25.70 per insertion

Eleven Insertions

1/9 th page	£4.20 per insertion
2/9 th page	£8.40 per insertion
1/3 rd page	£12.60 per insertion
1/2 page	£16.80 per insertion

Artwork of good black and white copy to be supplied.
Payment must be made in advance.

Cheques should be made payable to 'Modbury Parish Council' and sent to The Parish Office, 6 Modbury Court, Church Street Modbury PL21 0QR.

**For further information
please contact**

**David Hansford on
01548 830222**

MODBURY PARISH COUNCIL PARISH OFFICE

6 Modbury Court, Church Street
Modbury
Tel: 01548 830222
e-mail modburypc@tiscali.co.uk

Hours of Business-
Mondays 9.00am-1.00pm

Parish Surgery
10 – 11 am every Saturday

Planning Applications

Notices of planning applications lodged with SHDC are displayed on the Parish Noticeboard outside the Post Office. Copies of plans relating to these applications can be inspected at the Parish Office during above office hours or when a Councillor is on duty.

Contacting Parish Councillors

Parish Councillors attend the Parish Office, on a rota basis, on Saturday mornings from 10.00 - 11.00am. Should you have any parish matter you would like to discuss come along to the Office at 6 Modbury Court. You can also call in to the Office on Mondays from 9.00am - 1.00pm and speak to the Clerk, David Hansford.

He can also be contacted by phone on 01548 830222 or e-mail at modburypc@tiscali.co.uk

At all other times you can leave a message either by phone or e-mail (see above) or alternatively you can write a letter or speak at the public forum held at the beginning of each monthly meeting of the Parish Council, held on the second Monday of each month at 7.00pm in the annexe of the Memorial Hall.

MESSENGER CLOSING DATE

*The closing date for the
November Messenger is
16th October 2008*

Please send all copy, by e-mail to prestons@onetel.com or deliver to the **Parish Office** (please note that all advertisements should be submitted **ONLY** via the Parish office – see below).

Payment for all advertisements must be made in advance. Cheques should be made payable to 'Modbury Parish Council' and sent to The Parish Office, 6 Modbury Court, Church Street, Modbury PL21 0QR. For further information please contact David Hansford on 01548 830222.

The Modbury Messenger is published by The Modbury Parish Council and is printed by SHDC, Follaton House, Totnes.

The views expressed in the Modbury Messenger do not necessarily represent those of The Modbury Parish Council.

SOUTH HAMS DISTRICT COUNCILLORS

Our South Hams District Councillors are:

**Geoffrey Fielden –
830916, or
[councillorfielden@
southhams.gov.uk](mailto:councillorfielden@southhams.gov.uk)**

**Mark Lawrence –
830423, or
mark.lawrence@totalise.co.uk**

Our representative on DEVON COUNTY COUNCIL is William Mumford and he can be contacted on:
**01752 873002 or
william.mumford@devon.gov.uk**



MARTIN LEY
PLUMBING & HEATING

- Oil Installations, Servicing & Repairs
- Unvented Cylinders
- Bathrooms & Showers
- General Plumbing

Tel: Mobury 01548 830609
Mobile: 07811 934551

**ANTIQUE FURNITURE
REPAIRS & RESTORATION**

Veneer Repairs, French Polishing
Hand stripping & Re-finishing
Wood-turning

CANEWORK & RUSH SEATING
Danish Cord & Seagrass



Guye Roberts
MASTHEAD
Parsonage Road
Newton Ferrers
Plymouth
DEVON PL8 1AS

01752 872805

Website : www.guye.co.uk
Email : guye@guye.co.uk

Wild Goose

34 Church Street,
Modbury, PL21 0QR

01548 830715

Stockists of Rowan &
Colinette wool/patterns

English Blue & White China

Various Range of jewellery

Fashion Accessories

Pine Furniture



**FULL DAYCARE
5 DAYS A WEEK**

Outstanding OFSTED Report
Among top 3% of country!

Your 2½ - 5 year old can now
attend preschool all day

Toddler Group Thursday
1.15 - 3.45 pm, all welcome, with
parent/adult

2 year olds are welcome
Tuesday to Friday afternoons
Please phone or drop by to enquire
about sessions to suit your needs.

Modbury Preschool
Back St, Modbury
01548 831477

Registered Charity No.1039616

ROCKSHOP

Fridays 7.00 - 9.00 pm
Modbury School Hall

10p Entrance

Younger Group Ages 8 - 11
Older Group Year 7 Upwards

Hockey, Basketball
Giant Skipping, Football
Craft, Drama, Tuckshop
and also for the older group:
Community Activities, Occasional
Discos and Live Bands.

A Christian Youth Group
Established in Modbury
For over 30 years

EVERYONE WELCOME

Contact David - 831589
or Simon - 830857

MODBURY
TIDDLERS

A Community Run Group for
Small People aged 0 - 5
(and for the people who wipe their
noses!)

**PLAYTIME FOR THEM!
COFFEE AND A CHAT
FOR US!**

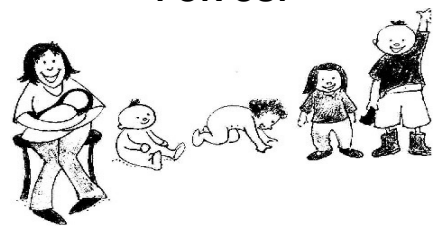

Fridays 9.30 - 12 noon
£1.50 per child
@Modbury Memorial Hall

Enquiries ring Angie:
01548 831139